

Patient report

Bio-Rad DATE: 11/15/2019
D-10 TIME: 07:40 PM
S/N: #DC2K755917 Software version: 4.30-2
Sample ID: 10525704
Injection date 11/15/2019 07:37 PM
Injection #: 41 Method: HbA1c
Rack #: --- Rack position: 1

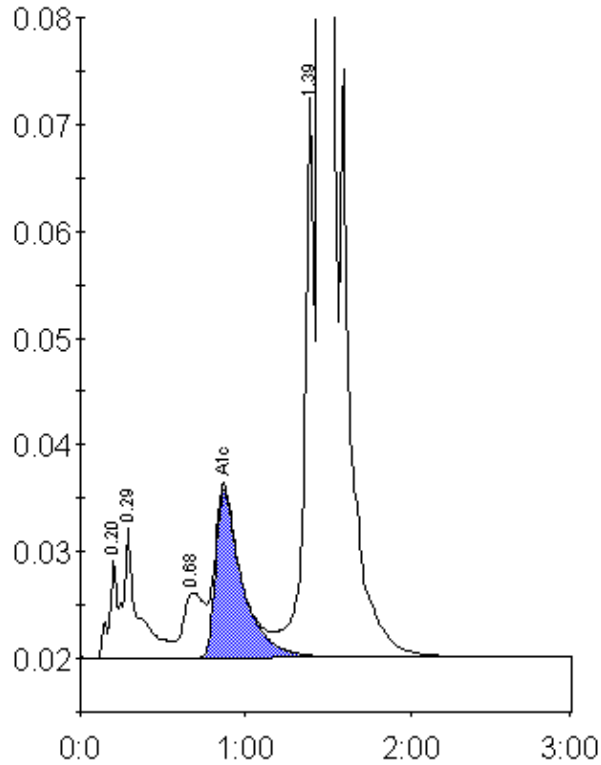

Peak table - ID: 10525704

Peak	R.time	Height	Area	Area %
A1a	0.20	9191	32612	0.9
A1b	0.29	12245	75012	2.1
LA1c/CHb-1	0.68	6122	55169	1.6
A1c	0.87	15751	175461	6.8
P3	1.39	52985	206017	5.8
A0	1.45	877929	3008028	84.7
Total Area:	3552299			

Concentration:	%
A1c	6.8